

Cedar Hill Cross Rd between Borden St and Nicholson St
November 25, 2017 To December 01, 2017



The data presented here is for information purposes only and should not be considered authoritative for construction, geotechnical, engineering, navigational, legal, or other site-specific uses. The information shared is owned by the Transportation Division of the Engineering Department at the District of Saanich. Accuracy is not guaranteed.

Start Date: 27-Nov-17
 Start Time: 11:00
 Station ID: C0012-03

Location 1: Cedar Hill Cross Rd between Borden St and Nicholson St

Note:

DATE:	November 27, 2017		November 28, 2017		November 29, 2017		November 30, 2017		December 1, 2017		WK AVG		WK AVG	HOURLY
	MON		TUE		WED		THURS		FRI		NB	SB	CH 1+2	%
Time:	NB	SB	NB	SB	NB	SB	NB	SB	NB	SB	NB	SB		
12-1 AM	7	2	5	2	6	3	9	4	18	5	9	3	12	0.3%
1-2 AM	1	2	2	1	1	1	3	4	5	6	2	3	5	0.1%
2-3 AM	2	1	2	1	0	0	0	2	7	4	2	2	4	0.1%
3-4 AM	0	2	2	2	2	1	2	0	1	4	1	2	3	0.1%
4-5 AM	0	6	2	5	3	5	3	8	1	5	2	6	8	0.2%
5-6 AM	3	14	3	11	4	14	6	13	6	13	4	13	17	0.4%
6-7 AM	11	52	14	53	22	58	10	48	15	58	14	54	68	1.6%
7-8 AM	69	183	71	181	64	199	81	199	66	163	70	185	255	6.0%
8-9 AM	174	331	179	337	157	307	160	306	168	318	168	320	487	11.4%
9-10 AM	102	155	85	164	78	148	81	145	74	141	84	151	235	5.5%
10-11 AM	86	137	85	129	88	145	93	135	81	142	87	138	224	5.3%
11-12 PM	94	123	100	127	110	117	114	130			105	124	229	5.4%
12-1 PM	126	137	121	159	105	121	98	123			113	135	248	5.8%
1-2 PM	138	144	103	98	123	133	94	150			115	131	246	5.8%
2-3 PM	140	184	125	160	153	193	151	167			142	176	318	7.5%
3-4 PM	211	222	216	220	234	182	221	203			221	207	427	10.0%
4-5 PM	219	196	210	206	212	226	213	203			214	208	421	9.9%
5-6 PM	183	146	183	167	201	179	178	175			186	167	353	8.3%
6-7 PM	100	86	107	121	127	136	154	140			122	121	243	5.7%
7-8 PM	85	74	92	86	71	78	94	90			86	82	168	3.9%
8-9 PM	52	42	58	45	81	71	75	50			67	52	119	2.8%
9-10 PM	50	39	62	42	47	43	74	43			58	42	100	2.3%
10-11 PM	25	11	29	19	43	25	30	22			32	19	51	1.2%
11-12 AM	18	9	20	7	18	8	18	18			19	11	29	0.7%
LANES	1896	2298	1876	2343	1950	2393	1962	2378			1921	2349	4270	100.0%
TOTAL	4194		4219		4343		4340				4270			
	MON		TUE		WED		THURS		FRI		WK AVG			

PEAK HOUR					TOTAL VEHICALS-PEAK PERIODS		2 HOUR PEAK INTERVALS						
MAX. 7 - 9 am PEAK HOUR	487	⇒	11.4%	between 8-9 AM	1993	⇒	6 HR TOTAL	2 HR AM (7 - 9 AM)					
MAX. 7 - 11 am PEAK HOUR	487	⇒	11.4%	between 8-9 AM	1517	⇒	4 HR TOTAL	VEH / HR	VEH / 2HR	2 HR %			
MAX. 11 am - 1 pm PEAK HOUR	248	⇒	5.8%	between 12-1 PM					7-8 AM	255	743	17.4%	
MAX. 11 am - 3 pm PEAK HOUR	318	⇒	7.5%	between 2-3 PM					8-9 AM	487			
MAX. 4 - 6 pm PEAK HOUR	421	⇒	9.9%	between 4-5 PM					2 HR NOON (11 - 1 PM)				
MAX. 3 - 6 pm PEAK HOUR	427	⇒	10.0%	between 3-4 PM					VEH / HR	VEH / 2HR	2 HR %		
									11-12 PM	229	476	11.2%	
									12-1 PM	248			
									2 HR PM (4 - 6 PM)				
									VEH / HR	VEH / 2HR	2 HR %		
									4-5 PM	421	774	18.1%	
									5-6 PM	353			

Vehicle Speed Summary

Saanich Engineering Department

Count Id: **C0012-03**

Filename: Cedar Hill Cross Rd between Borden St and Nicholson St-Nov-2017.xlsx

Location: Cedar Hill Cross Rd between Borden St and Nicholson St

Note:

Direction: **North-South**

Dates: **November 25, 2017 To December 01, 2017**

Filtered data

AVG. SPEED	22 mph	36 km/h
50 % SPEED	22 mph	36 km/h
85 % SPEED	26 mph	42 km/h
95 % SPEED	28 mph	46 km/h

Location Map

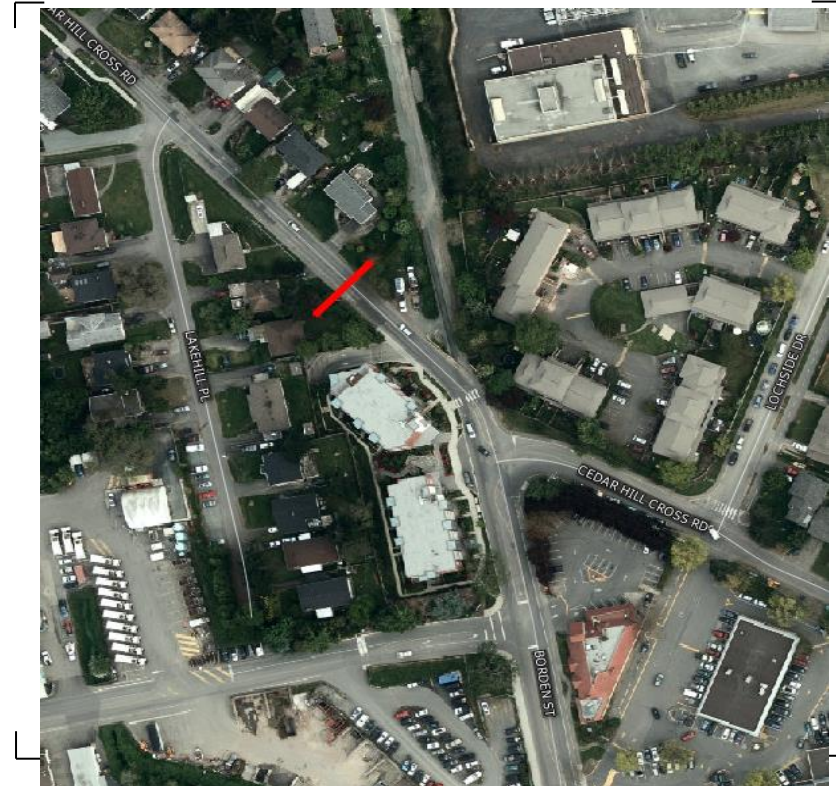

Vehicle Classification Summary

Saanich Engineering Department

Count Id: C0012-03

Filename: Cedar Hill Cross Rd between Borden St and Nicholson St-Nov-2017.xlsx

Location: Cedar Hill Cross Rd between Borden St and Nicholson St

Note:

Direction: **North-South**

Dates: **November 25, 2017 To December 01, 2017**

Filtered data

FHWA CLASSIFICATION															
CYCLES	CARS + TRL	2 AXLE LONG	BUS	RIGID 2 AXLE SU HGVS	RIGID 3 AXLE SU HGVS	4 AXLE SU HGVS	<5 AXLE ARTIC	5 AXLE ARTIC	6 AXLE ARTIC	<6 AXLE MULTI	6 AXLE MULTI	> 6 AXLE MULTI	UNCLASSIFIED	TOTAL	
CS 1	CS 2	CS 3	CS 4	CS 5	CS 6	CS 7	CS 8	CS 9	CS10	CS11	CS12	CS13	CS14		
314	17494	4507	31	1047	23	0	17	1	0	0	0	0	21	23455	
1.3%	74.6%	19.2%	0.1%	4.5%	0.1%	0.0%	0.1%	0.0%	0.0%	0.0%	0.0%	0.0%	0.1%	100.0%	
<-----	95.1% ----->		0.1%	4.5%	<-----			0.2%	----->				0.1%	100.0%	
<-----	95.1% ----->		0.1%	<-----				4.6%	----->				0.1%	100.0%	
<-----	95.1% ----->		<-----					4.8%	----->				0.1%	100.0%	